



THE ORIGINAL

# Electric jetboard





## A heritage of sustainable Swedish engineering

Radinn's been making a splash in the EV and water sports industries since 2013. The idea for our fully-electric, virtually silent jetboards stemmed from the desire to make an eco-friendly alternative to the gas-guzzling watercrafts on the market at that time. Radinn has since gone on to become the world's first mass-produced jetboard company – completely disrupting the market with our innovative design and technology. Today, Radinn has a team of 90 plus talented and passionate employees working out of our HQ in Malmö, Sweden, our factory in Gdańsk, Poland, and remotely throughout the U.S.

***radinn***<sup>®</sup>

An aerial photograph showing two individuals riding electric jetboards on a body of water. They are moving away from a long wooden pier that extends from the top left towards the center. The water is a vibrant blue-green, and the jetboards leave white, frothy wakes behind them. The pier has wooden railings and a set of stairs leading down to the water on the right side. The overall scene is bright and sunny, suggesting a clear day.

# Our story





# Program updates 2022

We strive to offer the best business opportunities on the jetboard market and that means continually optimizing our B2B program and our customer experience. Here's how we're doing so in the year ahead.

## G3 EXTENDED

All Radinn Board Kits will be delivered with Extended range as the default setting, so customers can experience more ride time right off the bat.



Say hello to a brand new segment. The X-Sport is officially authorized for rental purposes thanks to a successful Surf.Club trial and improvements in battery endurance.

## Rent with confidence



New warranty

The X-Sport will come with an updated warranty geared specifically towards rental applications, so you can feel confident and protected pushing your business beyond retail.



UNLEASHED™ will no longer be a subscription. Instead, it will be instated as our only performance upgrade with PRO mode incorporated. Two speed modes rolled into one upgrade means more bang for your customers' buck.



The cost of the Carve is coming down big time. Due to an increase in popularity, we're dropping the price of our most agile and responsive jetboard.

# Make waves™

At Radinn we believe that everyone should experience the thrill of surfing. And if you can't find waves to ride, you should make them yourself.

We created our first electric jetboard almost a decade ago, and have loved seeing the unbridled joy and care for exploration that it's given our riders every day since.

That wouldn't happen without businesses like yours.





# Our mission

We want to make surfing possible for everyone, wherever they are in the world. We've created a thrilling jetboard experience that gives seasoned surfers the chance to discover something new, and surf-dreamers, families, and first-timers the chance to enjoy breaks with the best of them.

We want to change the way people explore and play in every body of water

– to help them see their neighborhood with new eyes and turn every lake, river, or beach into their next great adventure.



# Why work with Radinn?



## Professional standards

**We are an industry-leading brand in the booming EV space** with the aim to provide a PURE experience to every one of our customers. We guarantee satisfaction with our products and services and will go to great lengths to exceed your expectations.



## Brand presence

**We're on path to becoming the next big consumer brand.** We've invested considerable resources into maintaining our position as the world's leading jetboard company. We'll continue to invest those resources until we're a household name in the watersports industry.



## Product line

**RENTAL  
APPROVED\***

We offer a **comprehensive board range** that delivers **attractive models** for every kind of business, with design and technology features that stand out against competitors. Our array of customizations, accessories, and upgrades mean **more market-driven offers to interest customers of every kind.**



## Onboarding & consultation

We provide a thorough understanding of our product and program through a **personal onboarding, and offer consultations and start-up support** to those beginning your entrepreneurial endeavors. It is our priority to ensure that your operations are set up in a cost-effective, smooth, and successful way.



## Profit margins

**Our margin system** – which was developed through close collaboration with our Dealers and Distributors – **boasts impressive payment terms and a fair bonus system.** We continually monitor our setup to ensure that it's always aligned to current market conditions.



## Marketing & customer service

We equip you with everything you need to run a prosperous business, including **full access to our Marketing and Support Hubs and coaching by our Creative Department.** Your B2B Manager and Radinn's Product Support and Marketing teams are always available to answer any questions or concerns you have.



# The customer advantage



## Electric

No trips to the gas station  
nor polluting waterways  
with harmful emissions



## Silent

Less noise pollution, more  
connection with nature



## Performance

Powerful jetpacks that  
soar over the water at  
incredible speeds



## Connected

Digital capabilities for  
easy functionality and  
remote upgradeability



## Range

Industry-leading battery  
life for more time on the  
water



## Modular

The ability to use multiple  
boards with the same  
battery and jetpack



# Radinn vs other jetboard brands

## **Extended range**

Our Battery G3 Extended is in the absolute top tier of the jetboard market. It has a benchmarked ride time of 45 minutes with mixed riding\*. To be clear, that ride time can double if you for example ride with a group of children or beginners on the lower effect Ride Modes.

## **IOT connected battery**

Our battery is connected to our cloud services. Meaning that we can detect issues and trigger proactive maintenance before issues turn in to problems.

## **The most versatile board model range.**

From a 69 liter Carve board to a 101 liter Freeride. In combination with the ride modes in our connected app, we make surfing attainable for all ages and skill levels. Creating potential for a much larger target audience than all other brands on the market today.

## **Rental approved**

As the first electrical jetboard brand in the world we can now boast the results from our tests at our own Radinn Surf.Clubs. Results that not only are a proof of concept for the demand and business model. It has also lead to us with great confidence extending our warranties to include the hard trials of rental use. And as a result of that, you're now able to address a completely new segment with huge volume potential.

## **2023 – Ten year anniversary**

Being the pioneer in this relatively young industry has given us a head start against our competitors. Not only in above mentioned product USPs, but also other USPs such as the best developed logistics, the most appreciated support services and the most sought after brand. To only name a few.

\*Performance depend on weather conditions, water temperature, battery pack's state of charge, and rider weight. These are typical values and not a guarantee of performance.



# Radinn jetboards vs e-foils

## **A full contact water actionsport**

Somebody once said when asked what the difference between jetboarding and e-foiling really is; It's like comparing rock or hip hop to classical music. One isn't necessarily better than the other. It's up to your own preferences or mood. We address the people who love all kinds of watersports or actionsports. People who enjoy the company of others while playing in any body of water. People who nurture the dream of surfing or even unknowingly to themselves, just have the possibility to spark the dream of surfing.

## **Easier to master = Bigger mass market potential**

Though e-foiling is an extremely appreciated form of surfing, the Radinn jetboards are much easier and safer to both learn and develop on. Making the potential for a much larger mature market a very real one.

## **The broader rental choice**

Being the easier, safer and more accessible choice, Jetboards are better suited for rentals targeting beginners and a younger audience.

## **Safety comparison**

Jetboards do not have wings, masts and fuselages that pose a real danger when falling off in higher speeds. Which makes jetboards a much safer choice of hardware.

With all this said, we like e-foiling. It's a lot of fun. But given the choice between that and jetboarding, the answer's easy. Jetboarding is our kind of surfing.



# Our crown jewel

**BATTERY G3  
EXTENDED**  
WITH



**RADINN  
BATTERY  
MNGMNT  
SYSTEM**



## **An absolute top tier battery**

It's not easy to fully understand how to compare batteries in this industry. Ride time and weight are the most used attributes where – a, there's no industry standard to rely on, so it's really only who to trust when comparing manufacturer's stated numbers. B, the weight mainly is a result of the desired effect the manufacturer wants to get out of the powertrain. We can, as the only brand in this industry, claim to not only having the top tier performing battery, but also the safest and most operational secure battery on the market. All you have to do to is to connect to the app via wifi or bluetooth and you will have, what we believe to be, the best battery being made today!



**BATTERY  
LIFE  
OPTIMIZER**

## **Life-time and effect optimization**

The kind of battery cells needed for this powerful product always comes with the risk of deteriorating through the cell charges becoming more and more unbalanced. By being built from scratch by our own engineers, we can boast the most operational safe battery and the Battery Management Software (Rad BMS) to both get information about unbalancing issues and present actions to balance cells and optimize battery performance.



**BATTERY  
HEALTH  
MONITOR**

## **Health monitoring**

The Battery G3 Extended will let you know when maintenance or special care is needed. Via it's connection to the Radinn cloud services we can detect issues and trigger the distribution of health information to your Radinn app. Thus maximizing and quality insuring the total battery life expectancy.



# The market

From luxury yachters and beachfront bathers to lake lovers deep in cottage country, **the global jetboard market knows no bounds** — anywhere there's water and folks looking to have a great time, there's a demand for our product.

We're on the fast track for expansion across the globe and actively **seeking more Distributors and Dealers to help us enter the right untapped markets.**

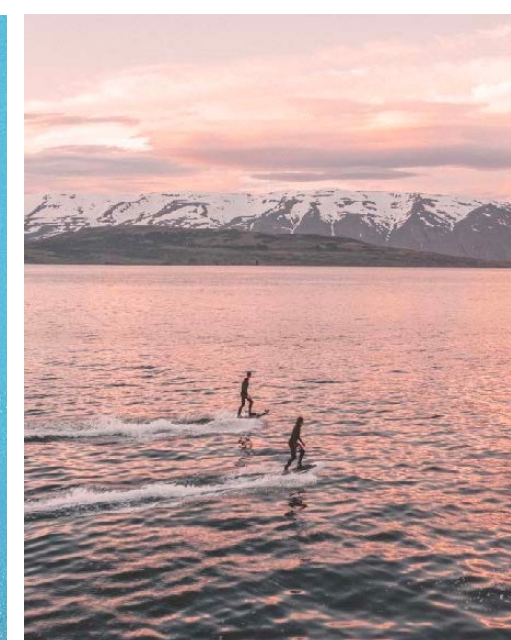
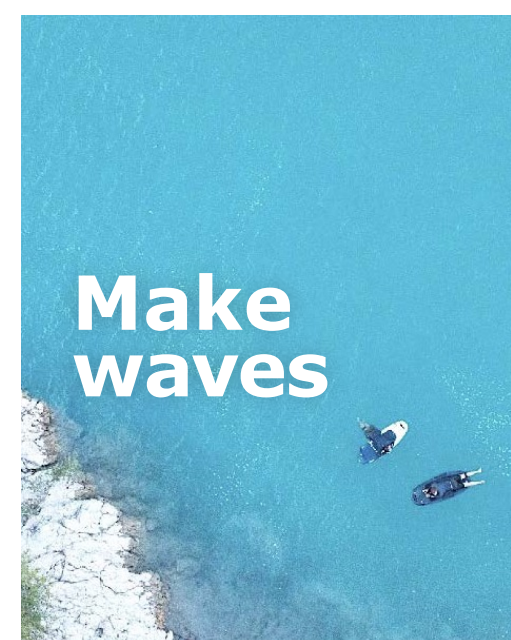
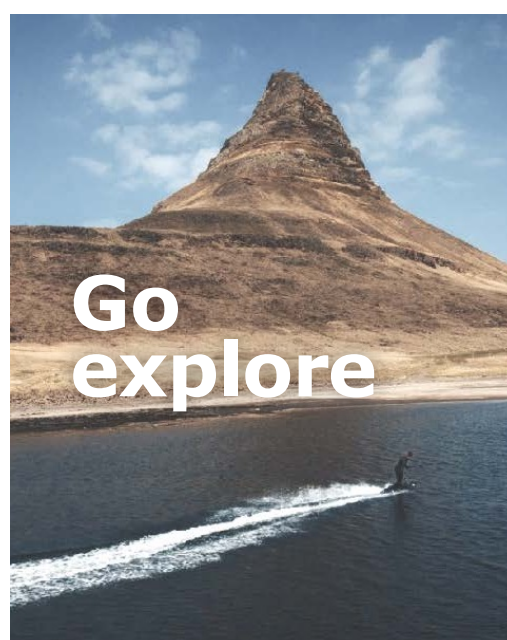
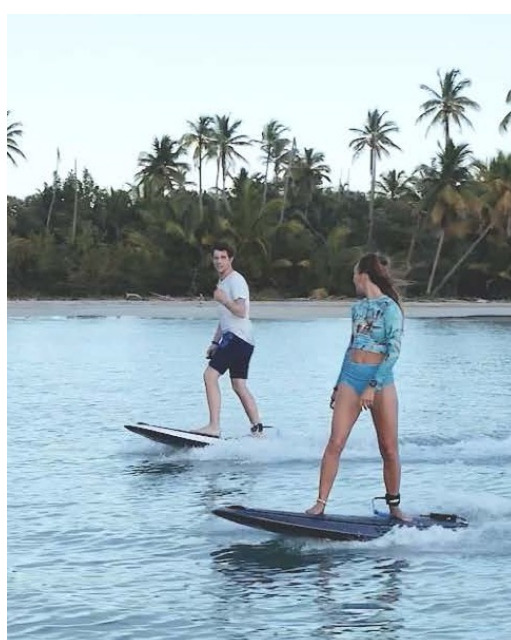



# Product offering 2023





# Meet the Radinn family of jetboards



## X-SPORT FREERIDE

Our most durable board, perfect for a stable feel and versatile ride.



## FREERIDE

Our sleekest board, perfect for a premium feel and ultra-smooth ride.



## CARVE

Our most agile board, perfect for a responsive feel and high-performance ride.



# New target segment

**Rental pilot rollout Q4 '22 / Q1'23**

We're stoked to sell the first-ever rental-approved jetboard and have developed a plug 'n play business model with an attractive ROI so you can reap all the benefits.

When you order a rental board kit you're automatically protected under our Radinn Rental Warranty, safeguarding your operations and securing your revenue stream.

For our pilot we have a limited amount of rental board kits. Don't wait on ordering!

**400**  
rental Board Kits  
available as soon as  
October 1st 2022





*radinn*<sup>®</sup>

# The X-Sport Freeride

Durable | Stable | Versatile

## SKILL LEVEL



**G3**  
MODULAR  
PLATFORM  
BY RADINN

**4**  
**QUAD**  
FIN BOXES

**XDL**  
HULL TECH

**RENTAL  
APPROVED \***





# The

# RENTAL APPROVED \*

## adventurer made to last

The X-Sport is our most durable model. It's ultra-resistant hull technology – which originates from windsurf boards and extreme-kayak production – was developed to handle rough conditions and heavy usage. Like it's forebearer the Freeride, the X-Sport still maintains an innovative, hydrodynamic design and has four fin boxes under the hull instead of the standard two for added customizability. It has been extensively tested and approved for rental purposes.

**G3**  
MODULAR  
PLATFORM  
BY RADINN

**4**  
**QUAD**  
FIN BOXES

**XDL**  
HULL TECH



**radinn®**

## X-SPORT FREERIDE

**TOP SPEED**  
**60 kmh / 37 mph\***

**RANGE**  
**45 min**

Volume 101liters  
Length 1901mm / 74.8 inches  
Width 779 mm / 30.6 inches

Retail price excluding VAT

**€ 13 145** / board kit\*\*

\* Top speed with UNLEASHED™.

\*\* For exact pricing contact your Radinn Sales representative. We recommend adding shipping costs, local taxes, and duties to the MSRP.



# The Carve

**Agile | Responsive | High-performing**

## SKILL LEVEL



**G3**  
MODULAR  
PLATFORM  
BY RADINN

**2**  
**TWIN**  
FIN BOXES

**LT D**  
HULL TECH





# The showstopper made to perform

The Radinn Carve offers a unique feel due to its lighter design, lower buoyancy, and jumping capabilities. It's a blast to learn how to ride, with a responsive shape and raised kickpad that feels just like wave surfing. It's designed to carve through water and delivers on those deep, ultra-controlled turns.

**G3**  
MODULAR  
PLATFORM  
BY RADINN

**2**  
**TWIN**  
FIN BOXES

**LT D**  
HULL TECH



## CARVE

**TOP SPEED**  
**54 kmh / 34 mph\***

**RANGE**  
**45 min**

Volume 62 liters

Length 1780 mm / 70 inches

Width 630 mm / 24.8 inches

Retail price excluding VAT

**€ 12 145** / board kit\*\*

\* Top speed with UNLEASHED™.

\*\* For exact pricing contact your Radinn Sales representative. We recommend adding shipping costs, local taxes, and duties to the MSRP.



# The Freeride

**Sleek | Smooth | Premium**

## SKILL LEVEL



**G3**  
MODULAR  
PLATFORM  
BY RADINN

**2**  
**TWIN**  
FIN BOXES

**LT D**  
HULL TECH





# The skill-booster made to shine

The Freeride is our premium jetboard. It has the same silhouette as the X-Sport and holds the perfect balance between agility and stability, but offers a higher-end feel with layers of glass and carbon fiber, resin, paint, and varnish. This model has an innovative hull adapted to slice through waves and choppy waters, as well as features that direct the spray of water down when you are turning, resulting in gained thrust.

**G3**  
MODULAR  
PLATFORM  
BY RADINN

**2**  
**TWIN**  
FIN BOXES

**LT D**  
HULL TECH



## F R E E R I D E

**TOP SPEED**  
**60 kmh / 37 mph\***

**RANGE**  
**45 min**

Volume 101liters  
Length 1901mm / 74.8 inches  
Width 779 mm / 30.6 inches

Retail price excluding VAT

**€ 12 145** / board kit\*\*

\* Top speed with UNLEASHED™.

\*\* For exact pricing contact your Radinn Sales representative. We recommend adding shipping costs, local taxes, and duties to the MSRP.



# The Radinn Board Kit...

Radinn's complete Jetboard Package consists of a board model of the customer's choice with a pre-installed jetpack and a battery.



Continues on next page





## ...with all the trimmings

For every complete Jetboard Package, customers will also receive a:

- Battery charger
- Board bag on wheels
- Accessories case, including a
  - Wireless hand control
  - Hand control induction charger
  - Pair of fins
  - Board leash
  - Rinse bottle
  - Radinn User Guide Handbook
- Foot straps (included only in the Carve G3 Board Kit)



# Cloud connected benefits



## Remote maintenance via the Rad BMS (Radinn Battery Management System)

Our jetboards are connected to our cloud services via the Radinn Battery Management System, which allows for proactive monitoring and optimization.

While the jetboard requires minimal upkeep, occasional issues arise that need attention, like when debris gets stuck in the jet tunnel or the battery cells need balancing.

Our cloud services continuously scan the data from your app and alert you or our Product Support team if irregularities are identified.

All the end-user has to do is connect their board to the app and we'll take care of the rest, extending the life expectancy of the battery and ensuring the product is always operating at its max capacity.



# Design + technologies

The Radinn is a modular and intelligent jetboard that riders can customize to their own needs and preferences. Our ride modes, hull constructions, and fin configurations offer plenty of options, so you can help customers find the perfect board for their experience level, size, and style.

# G3

EXTENDED

MODULAR  
PLATFORM  
BY RADINN





**G3****MODULAR  
PLATFORM  
BY RADINN**

## A patented, modular powertrain platform

Whereas most personal watercrafts (PWCs) have their electronics integrated into the vehicle itself, the Radinn is a modular system — the advanced mechanics are concentrated exclusively within the battery pack and jetpack, which detach from the board and can be swapped out within minutes. Customers can have several boards at home and decide which is best given the riding conditions, and they can own multiple batteries to keep the fun going all day long.

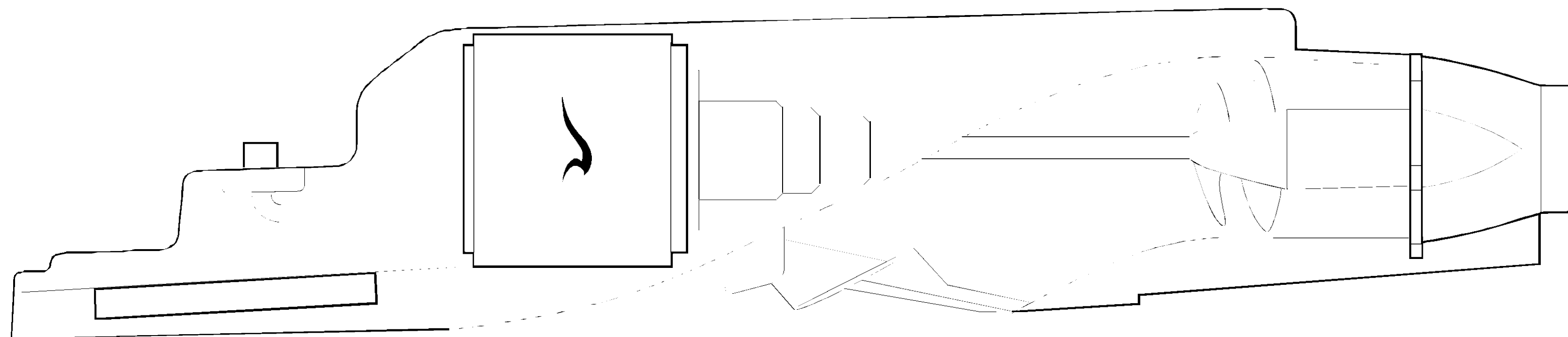



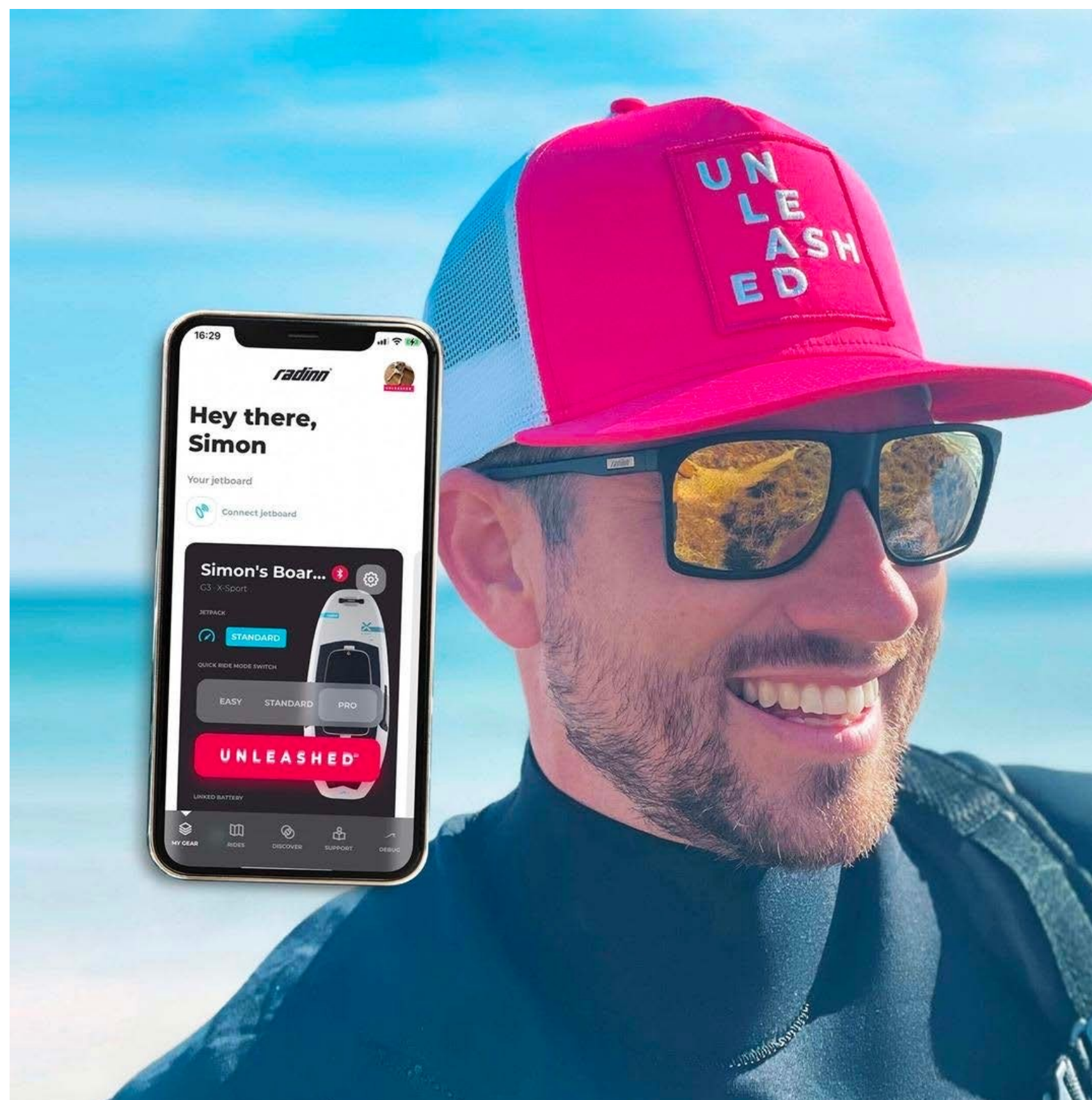





# Many ways to level up

Our **Jetpack G3** is an extremely powerful and reliable waterjet, suitable for beginner and intermediate riders.

When riders want more power they can digitally upgrade to **UNLEASHED™**, which unlocks both the PRO and the UNLEASHED™ speed settings. Once upgraded, riders can toggle between all four ride modes in the app to pick and choose different surf styles.

RIDE MODES	
 	 
Included in the Jetpack G3	Included in the <b>UNLEASHED™</b> upgrade



DIGITAL PERFORMANCE UPGRADE

# Unleash the force of nature

Extreme performance doesn't just mean going faster. It means more acceleration and torque, too. Take each one up a notch and you've got an entirely new speed sensation. Upgrading to UNLEASHED™ allows riders to really push the envelope—to **turn deeper, catch waves, nail aeri**als, and soar at **exhilarating speeds**. It also allows for **quicker and easier planing**, a game changer for heavier riders.

UN  
LE  
ASH  
ED

TM







# Price lists

## € EUR

MSRP excluding VAT.



# Price list 2023



## FREERIDE BOARDS

Part number	Part Name	Recommended retail price excluding VAT, EUR
BOARD KITS		
910086AA	Freeride, Element Black, G3 Extended	€ 12 145
910090AA	Freeride, Urban Rebel White, G3 Extended	€ 12 145
ONLY BOARD		
910051AA	Freeride, Element Black, board	€ 1 995
910052AA	Freeride, Urban Rebel White, board	€ 1 995



# Price list 2023

## CARVE BOARDS



Part number	Part Name	Recommended retail price excluding VAT, EUR
BOARD KITS		
910094AA	Carve, Phantom Black, G3 Extended	€ 12 145
910098AA	Carve, Tarifa White, G3 Extended	€ 12 145
ONLY BOARD		
910053AA	Carve, Phantom Black, board	€ 1 995
910054AA	Carve, Tarifa White, board	€ 1 995



# Price list 2023

## X-SPORT FREERIDE BOARDS



Part number	Part Name	Recommended retail price excluding VAT, EUR
	BOARD KITS	
910102AA	X-Sport, G3 Extended	€ 13
910105AA	X-Sport board	€ 3 045



# Price list 2023

## JETPACK & UPGRADE



Part number	Part Name	Recommended retail price excluding VAT, EUR
	JETPACK	
910041AB	Jet Pack G3	€ 3 945
910067AA	UNLEASHED™	€ 245 1



# Price list 2023



## BATTERY & CHARGER

Part number	Part Name	Recommended retail price excluding VAT, EUR
	BATTERY	
910065BC	Battery G3 Extended range	€ 5 645
910076AA	Uníversal Charger	€ 695





# Price list 2023

## EXTRAS

Part number	Part Name	Recommended retail price excluding VAT, EUR	
	ACCESSORIES		
910072AA	Board Bag Explore/Freeride	€	295
900013AA	Board leash	€	125
910017AA	Impeller kit, 23 mm*	€	275
910044AA	Performance fins, Twin pack	€	115
910068AA	G3 Strap kit Package L-XL	€	125
910108AA	Starter strap kit	€	35

\*Jetpacks produced later than September 2020 are fitted with a 39 mm impeller wear ring. Talk to your Radinn representative for exact specs for your products.



# Receiving checklist



## IMPORTANT NOTE

The signed CMR (transport document) is binding proof that the shipment has been delivered in good condition and that you have received all of the items in your order.



Be sure to go through the following checklist **BEFORE** signing your transport documents:

- **You've received the right amount.** The correct number of boxes / pallets has been delivered for your order.
- **Items are not damaged.** Look at every piece, even the slightest deviation. If there's anything damaged the driver of the goods is obligated to make a note on the CMR (transport document) before it gets signed.
- **Items are not missing.** If there's anything missing the driver of the goods is obligated to make a note on the CMR (transport document) before it gets signed.
- **You've taken a picture of the goods.** Please always take a photo of the goods once they've been received.
- **You take necessary action.** If there are any damaged goods inside the boxes / pallets please submit a report to Radinn within 24 hours.





# Onboarding & consultation

It's our priority to ensure that your business is cost-effective, smoothly-run, and successful.

# Getting set up

**Our 360° service spans all key business areas to support you in every stage of your Distributor or Dealer journey.**

Upon joining the Radinn family, you'll receive an onboarding from your personal Radinn Representative. This person will remain as your chief point of contact within the company.

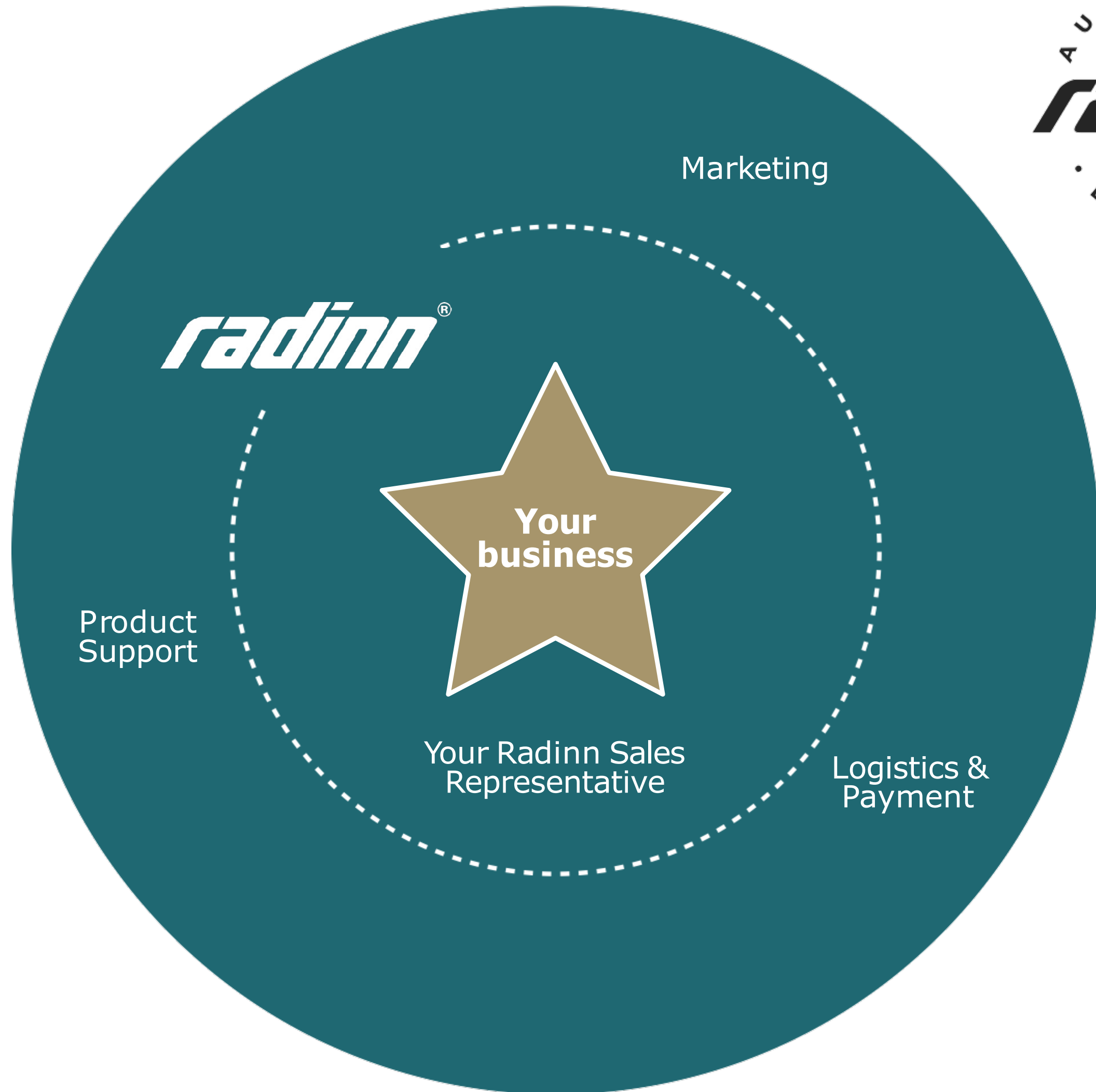





# Support network

We're always available to answer any questions or concerns you have.

# 5-star service

**Our dynamic support network is here provide everything you need to manage and grow your customer base.**

Overtime, touch points with other Radinn teams will develop, spanning Product Support and Marketing to Logistics and Payment. No matter your question or concern, there is always a Radinn employee ready and eager to help you find the answer.

Self-support / FAQs

**FAQs and tutorials available at**

<https://www.radinn.com/en-SE/FAQ>

Submit requests to Product Support

**Get in touch with our Product Support team**

<https://support.radinn.com/hc/en-us/requests/new>

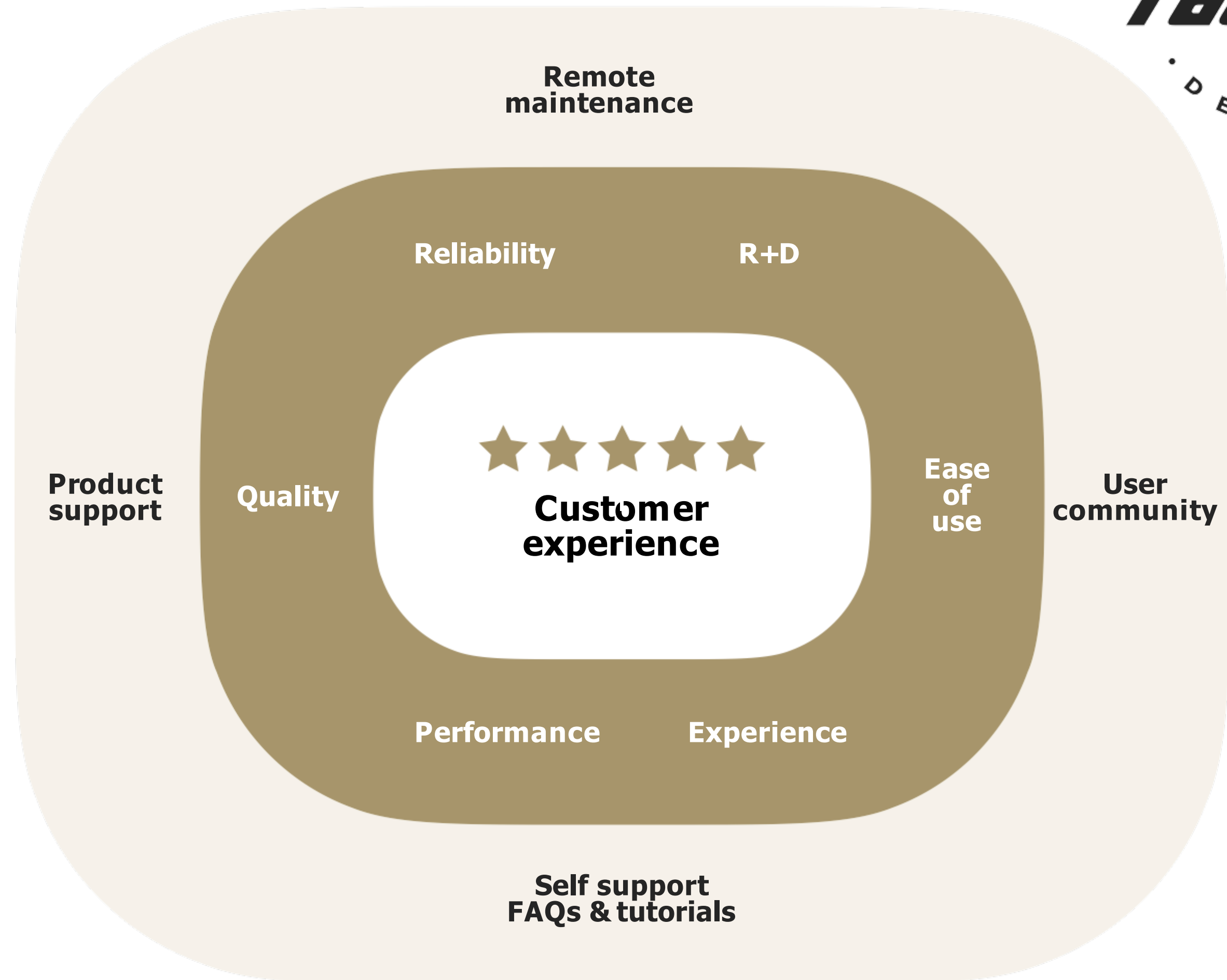





# Marketing resources

We make it easy for you to find  
the media and material you need.

# Brand Management & day-to-day Marketing

DISTRIBUTOR & TIER 1 DEALER

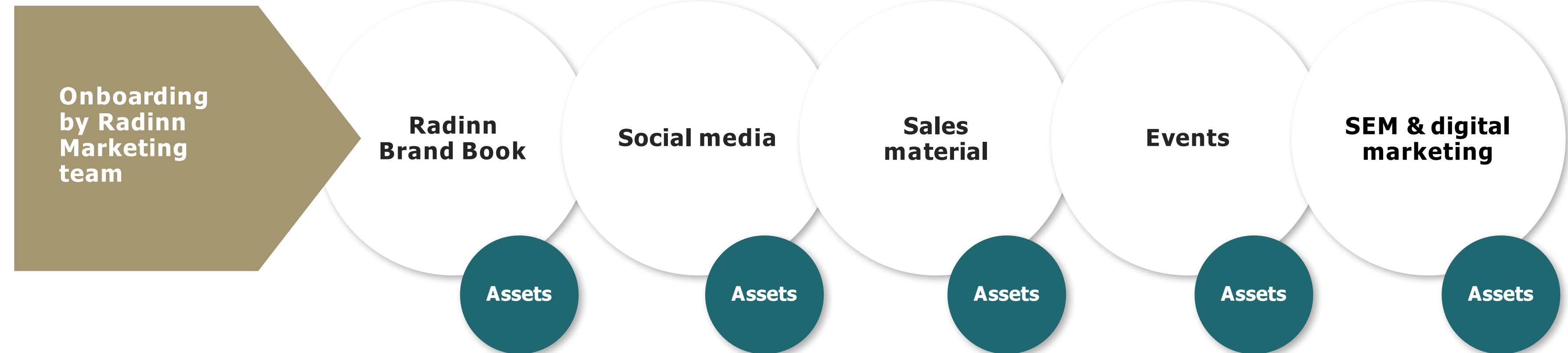



# Marketing Hub

## Everything you need in one place

Looking for media assets and messaging to share on your own channels? Our Online Content Hub has you covered, with logos, imagery, videos, sales material, and more – all ready to use in your own marketing materials. These folders will be updated periodically, so be sure to check back in every now and then to see what's there.

Login information will be sent by a member of the Marketing team once you are fully onboarded as a Dealer or Distributor.

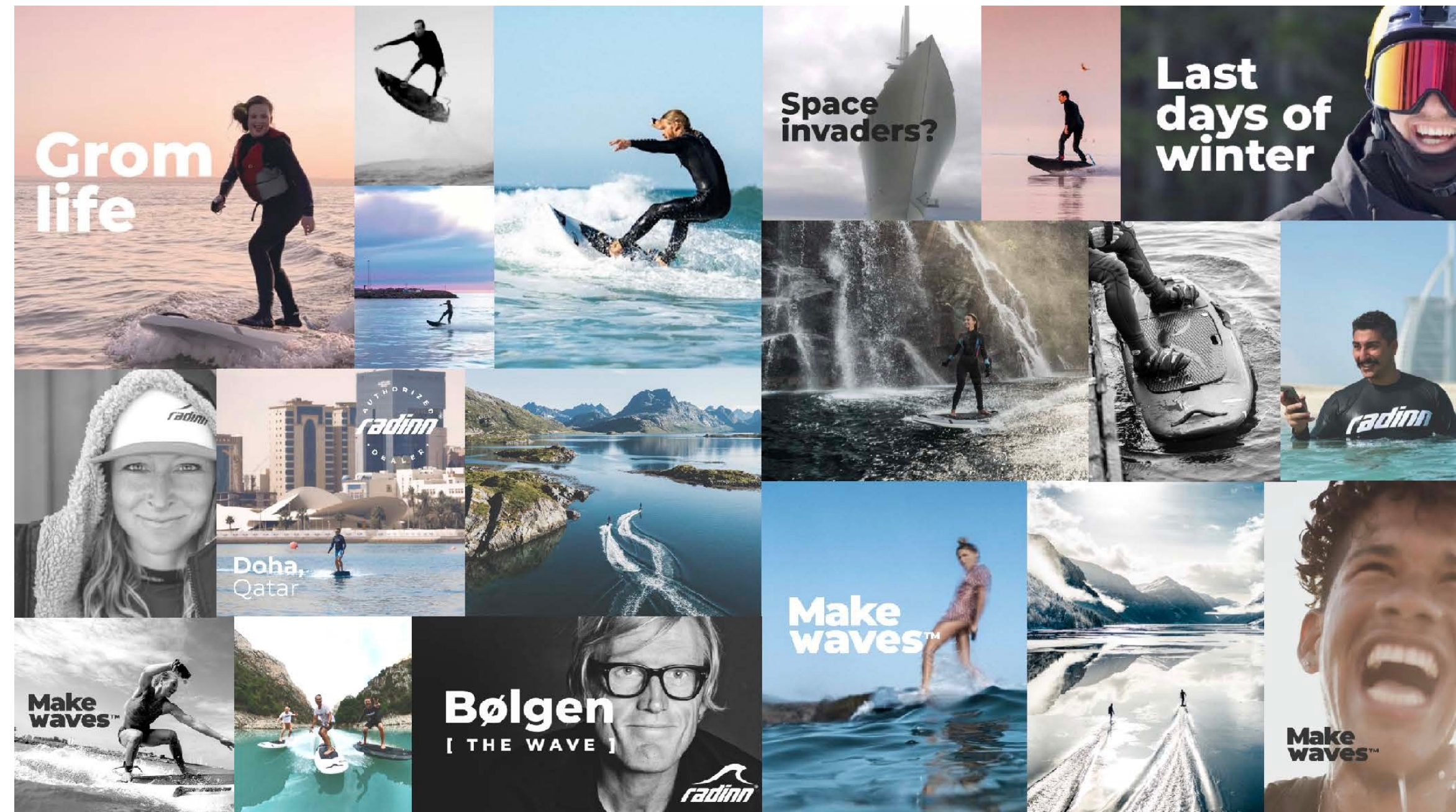



# Make waves™







# Appendix

# White papers

## Radinn warranty

Valid for products used for rental purposes, operated in compliance with our terms and conditions.



Warranty products\*  
**12 months warranty.**

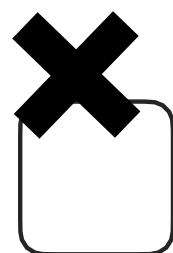

Usage of UNLEASHED™ with rentals not covered by warranty.

## Liability insurance

Lorem ipsum dolor sit

## US Coast Guard certification

Lorem ipsum dolor sit



# Truly fun facts

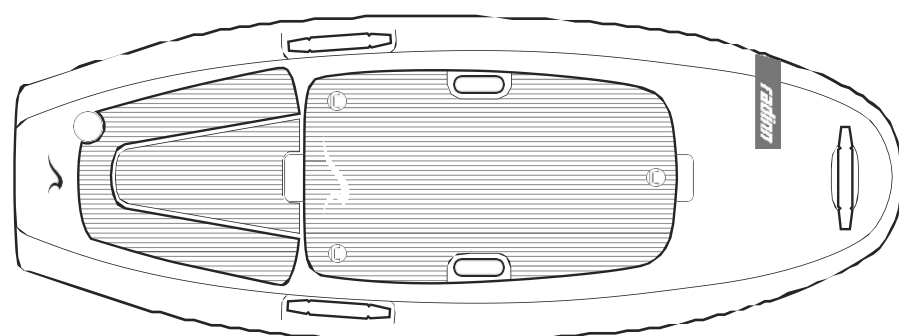

## CARVE

### Performance\*

	JETPACK G3	UNLEASHED™
Top speed	42 kmh / 26 mph	54kmh / 34 mph

### Properties

Volume	62 liters
Length	1780 mm / 70 inches
Width	630 mm / 24.8 inches
Height	166 mm / 6.5 inches
Weight**	8,9 kg / 19.5 lbs

Hull tech	LTD
-----------	-----

Colors	Tarifa - white, grey, teal      Phantom - black
--------	---

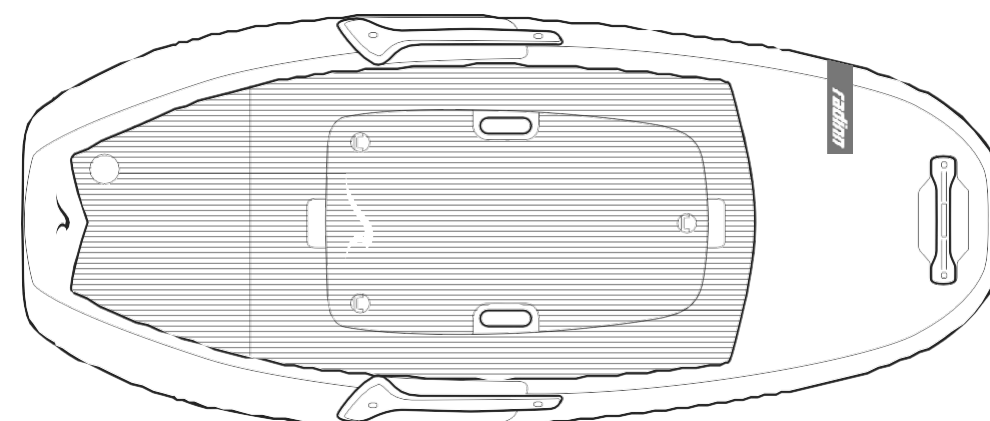

## FREERIDE

### Performance\*

	JETPACK G3	UNLEASHED™
Top speed	44 kmh / 27 mph	60 kmh / 37 mph

### Properties

Volume	101liters
Length	1901mm / 74.8 inches
Width	779 mm / 30.6 inches
Height	166 mm / 6.5 inches
Weight**	11,8 kg / 26 lbs

Hull tech	LTD
-----------	-----

Colors	Urban Rebel - white/light grey      Element - black
--------	---

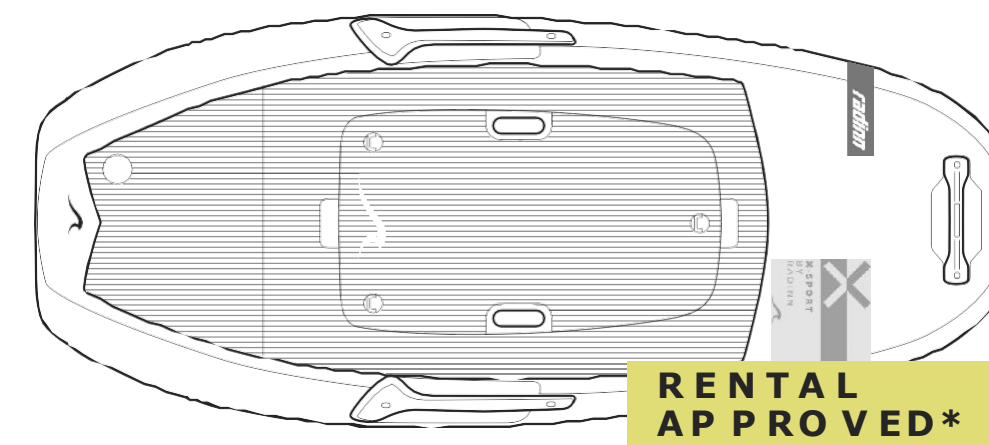

## X-SPORT FREERIDE

### Performance\*

	JETPACK G3	UNLEASHED™
Top speed	44 kmh / 27 mph	60 kmh / 37 mph

### Properties

Volume	101liters
Length	1901mm / 74.8 inches
Width	779 mm / 30.6 inches
Height	166 mm / 6.5 inches
Weight**	9,5 kg / 21 lbs

Hull tech	XDL
-----------	-----

Colors	White
--------	-------

\*Performance depends on weather conditions, water temperature, battery pack's state of charge, and rider weight. These are typical values and not a guarantee of performance.

\*\*Weight is board hull only and excludes Jetpack G3 (12,6 kg / 28 lbs) and Battery G3 (23,5 kg / 52 lbs).

# Truly fun facts

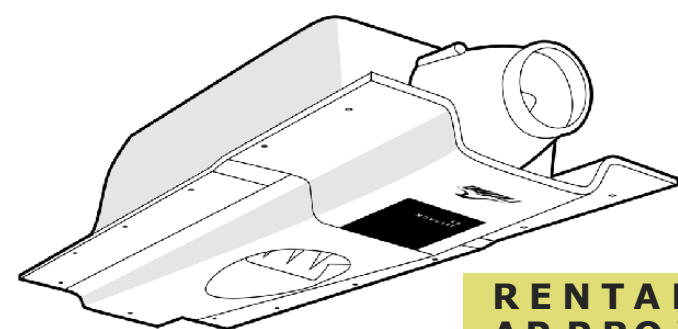

RENTAL  
APPROVED\*

## JETPACK G3

### Properties

Length	800 mm / 31.5 inches
Width	270 mm / 10.6 inches
Height	142 mm / 5.6 inches
Weight	12,6 kg / 28 lbs

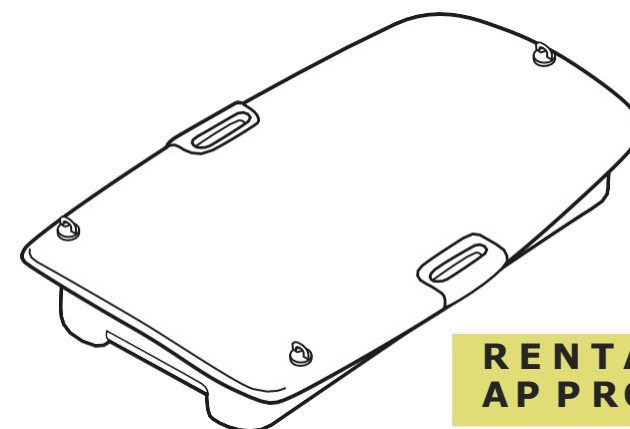

RENTAL  
APPROVED\*

## BATTERY G3 EXTENDED

Ride time 45 min

### Properties

Length	750 mm / 29.5 inches
Width	420 mm / 16.5 inches
Height	120 mm / 4.7 inches
Weight	23,5 kg / 52 lbs

\*Performance depends on weather conditions, water temperature, battery pack's state of charge, and rider weight. These are typical values and not a guarantee of performance.



## Limited

Our original Limited Hull Technology (LTD) consists of several layers of glass and carbon fiber, resin, paint, and varnish to provide a more premium feel. LTD Hulls are handcrafted according to years of board-building experience. The core of the board is precision molded in an industrial fashion, and then the various layers are added by hand. The final layer is fixed and formed into shape by a vacuum, before the paint and graphics are added on manually.

- 1 Layers of Paint and Protective Coating
- 2 3-layer Multiaxial Glass/Resin Sandwich
- 3 Molded Watertight EPS Foam Core
- 4 Thermoformed Polymer Interface Cavity
- 5 2layer Medium-weight Full Glass Rail Reinforcement
- 6 Heavy-weight Unidirectional Glass
- 7 3layer Multiaxial Glass/Resin Sandwich
- 8 Layers of Paint and Protective Coating

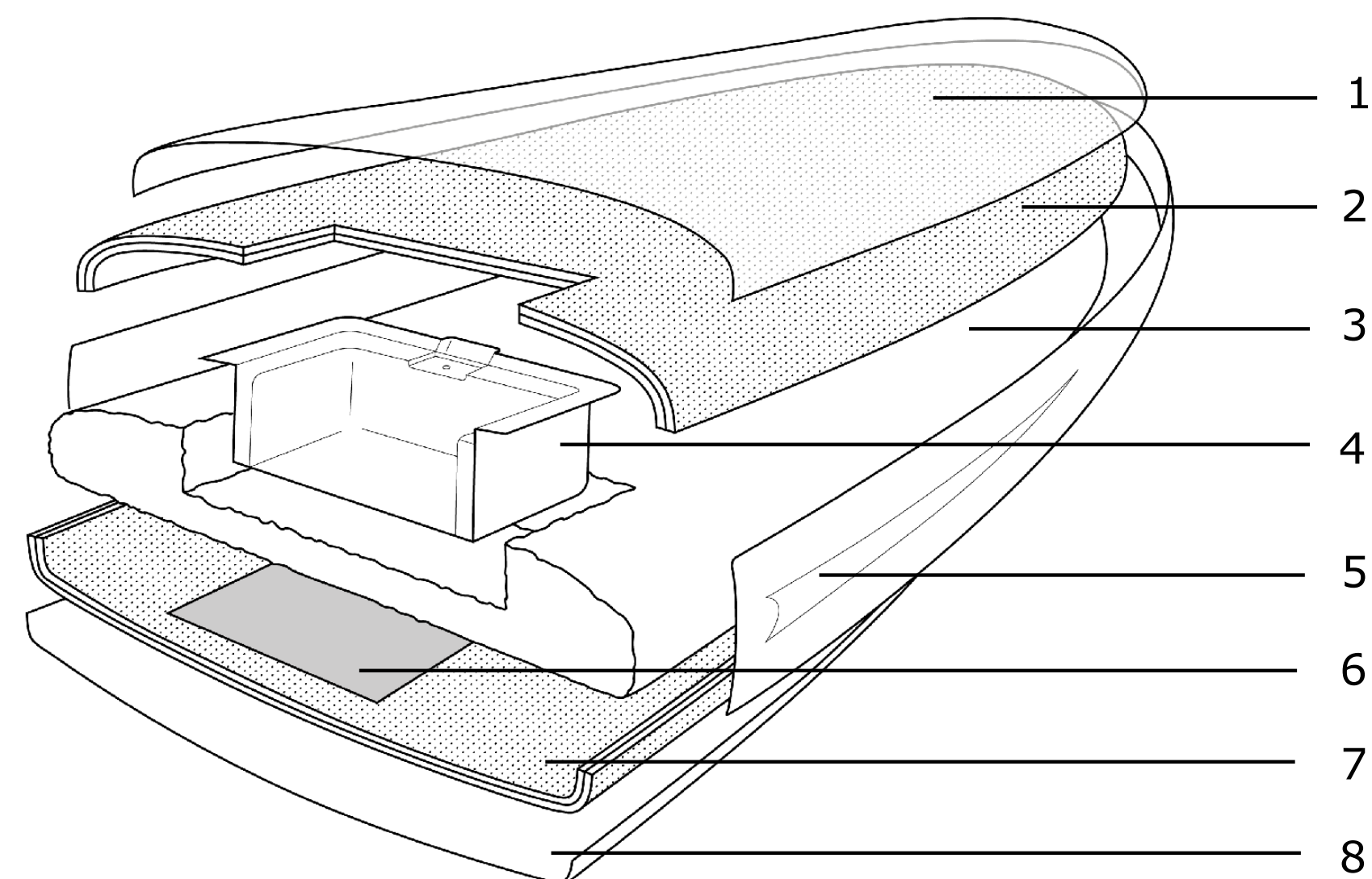



RENTAL  
APPROVED\*

## Extremely Durable & Lightweight

Our newly-developed XDL Technology stands for Extremely Durable and Lightweight. This next-level construction consists of high-impact thermoforming around an airy polystyrene core with additional fiberglass layers for added reinforcement. It's lightweight and wear-resistant design can truly handle the roughest of surf sessions – which means your customers can focus less on scuffing the sides and more on enjoying their rides.

- 1 Deckpad
- 2 Thermoformed Layered Polymer Akin (ASA)
- 3 Light-weight Fiberglass Wrap
- 4 Medium-weight Woven Fiberglass Area Reinforcements
- 5 Medium-weight Woven Fiberglass
- 6 Medium-weight Woven Fiberglass Rail Reinforcement
- 7 Molded watertight EPS Foam Fore
- 8 Medium-weight Woven Fiberglass
- 9 Light-weight Fiberglass Wrap
- 10 Thermoformed Layered Polymer Skin (ASA)

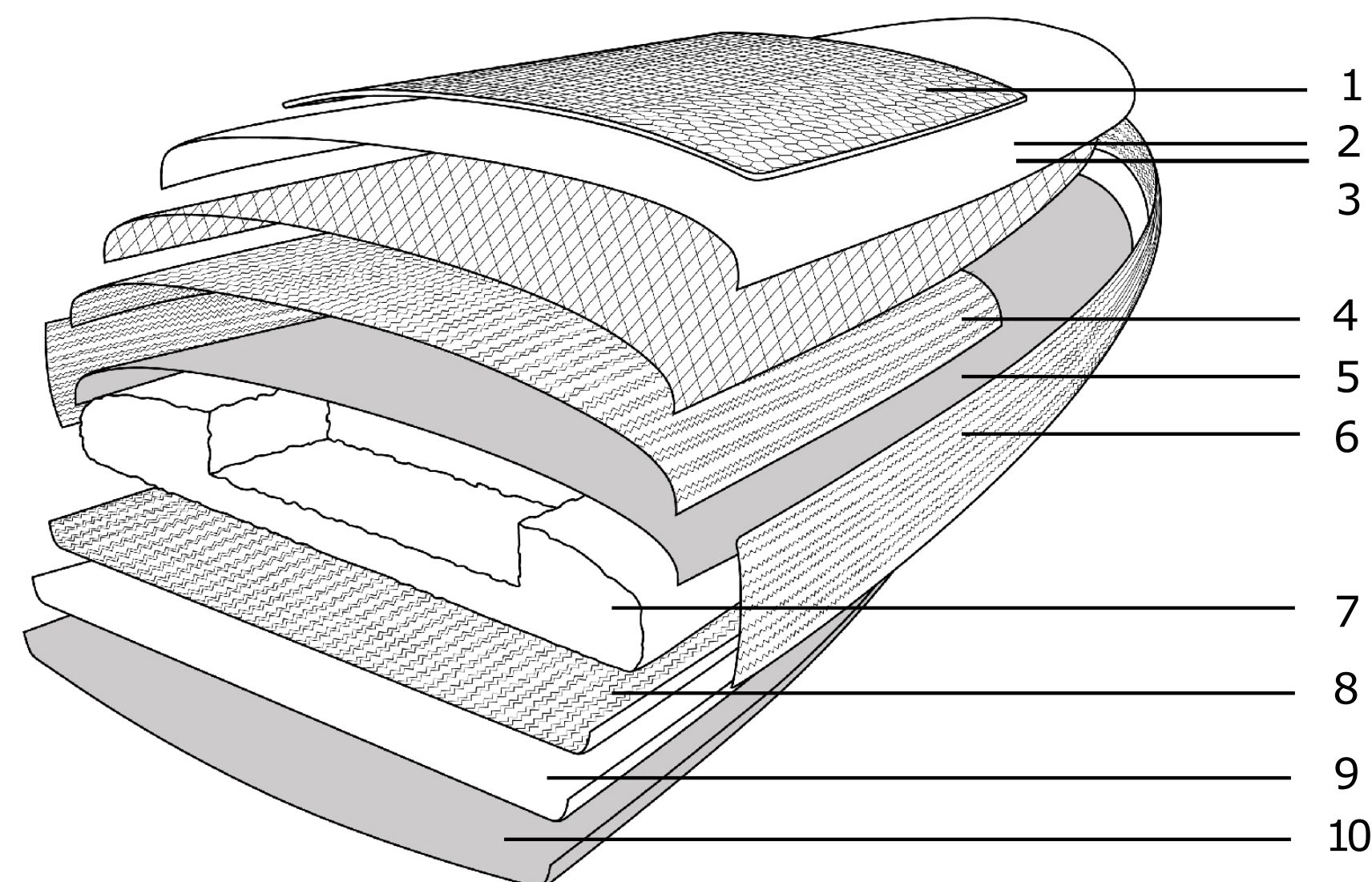



# 2 TWIN

## FIN BOXES

Fins provide the rider with control as they shift weight, steer the board, and turn.

The twin fin setup is available on the Freeride and Carve Models.

All fin boxes are made with FCS-II Standard Fins. Customers can order different sized FCS-II Fins from their local surf shop or any online retailer to further customize the stability of their board.

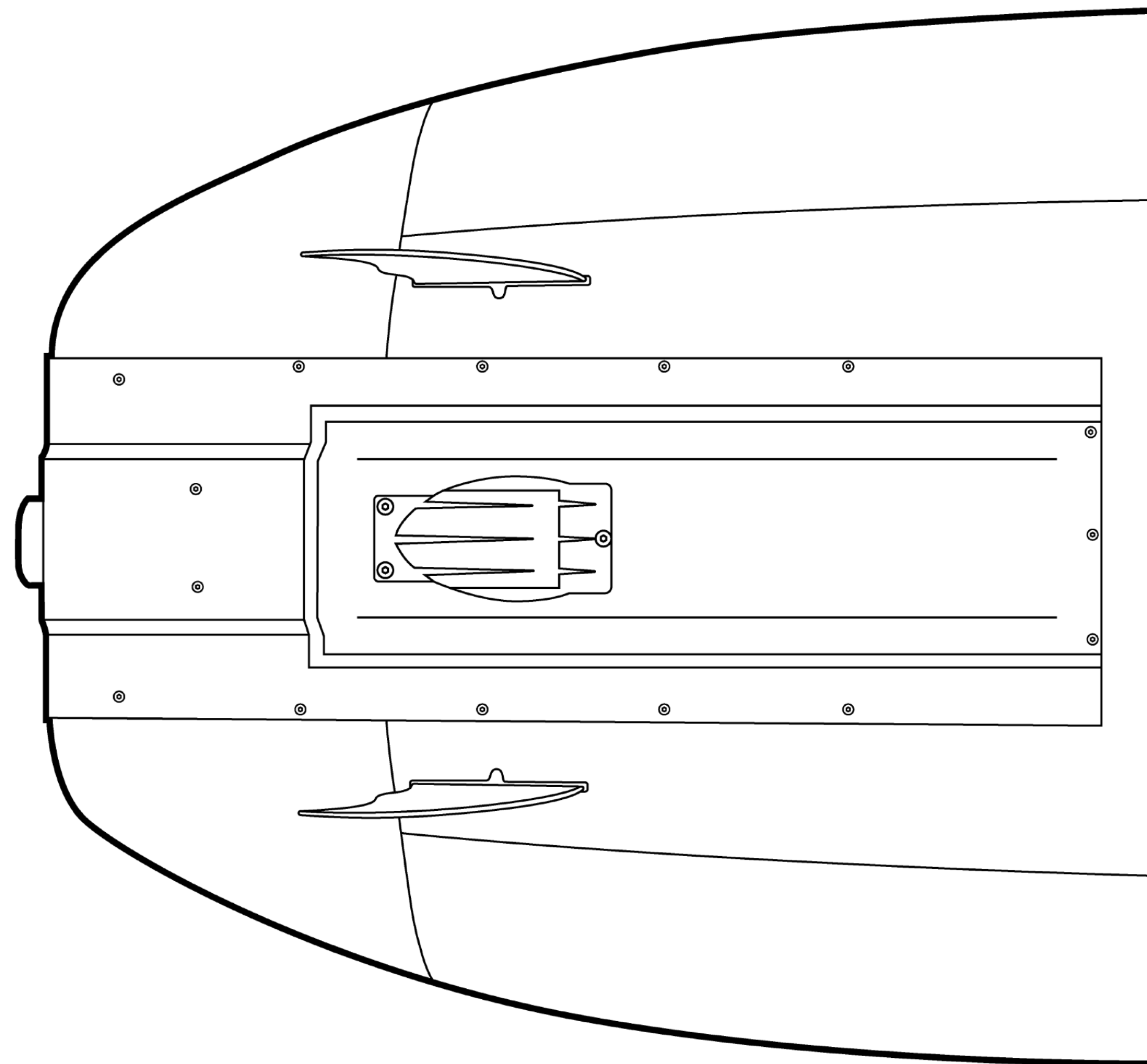

# 4 QUAD

## FIN BOXES

This setup, only available on the X-Sport, provides riders with more customization and control. Customers can try using just one pair of fins for added stability, or take advantage of the full setup to truly maximize their grip. The latter has been proven most useful for heavier, more aggressive riders.

All fin boxes are made with FCS-II Standard Fins. Customers can order different sized FCS-II Fins from their local surf shop or any online retailer to customize the stability of their board even further.

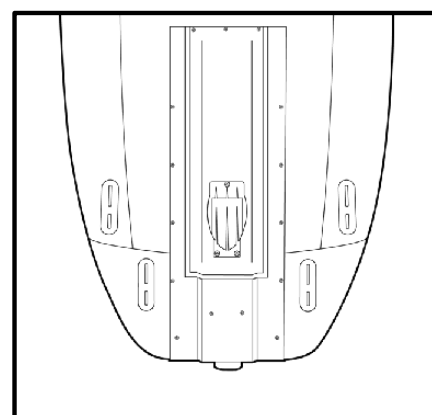

No fins for max maneuverability and tricks like board slides and 360s.

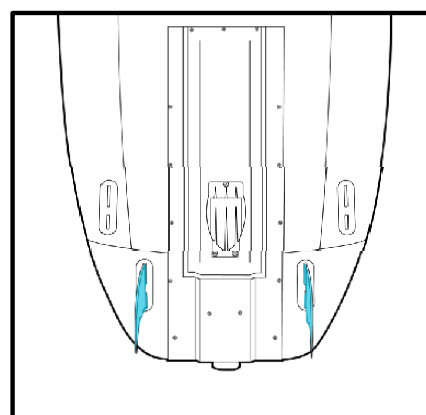

Back fins for better turn-control and tricks like cross-stepping and nose-riding.

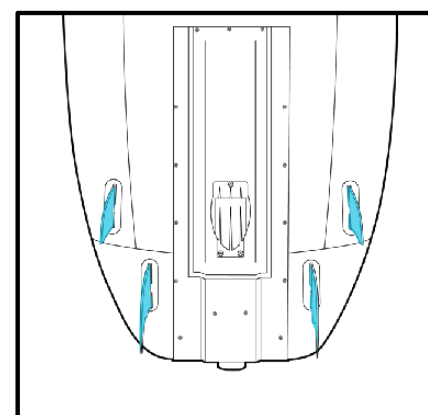

Back and front fins for even more stability, heavier riders, or those who want to go high speed in rough conditions.

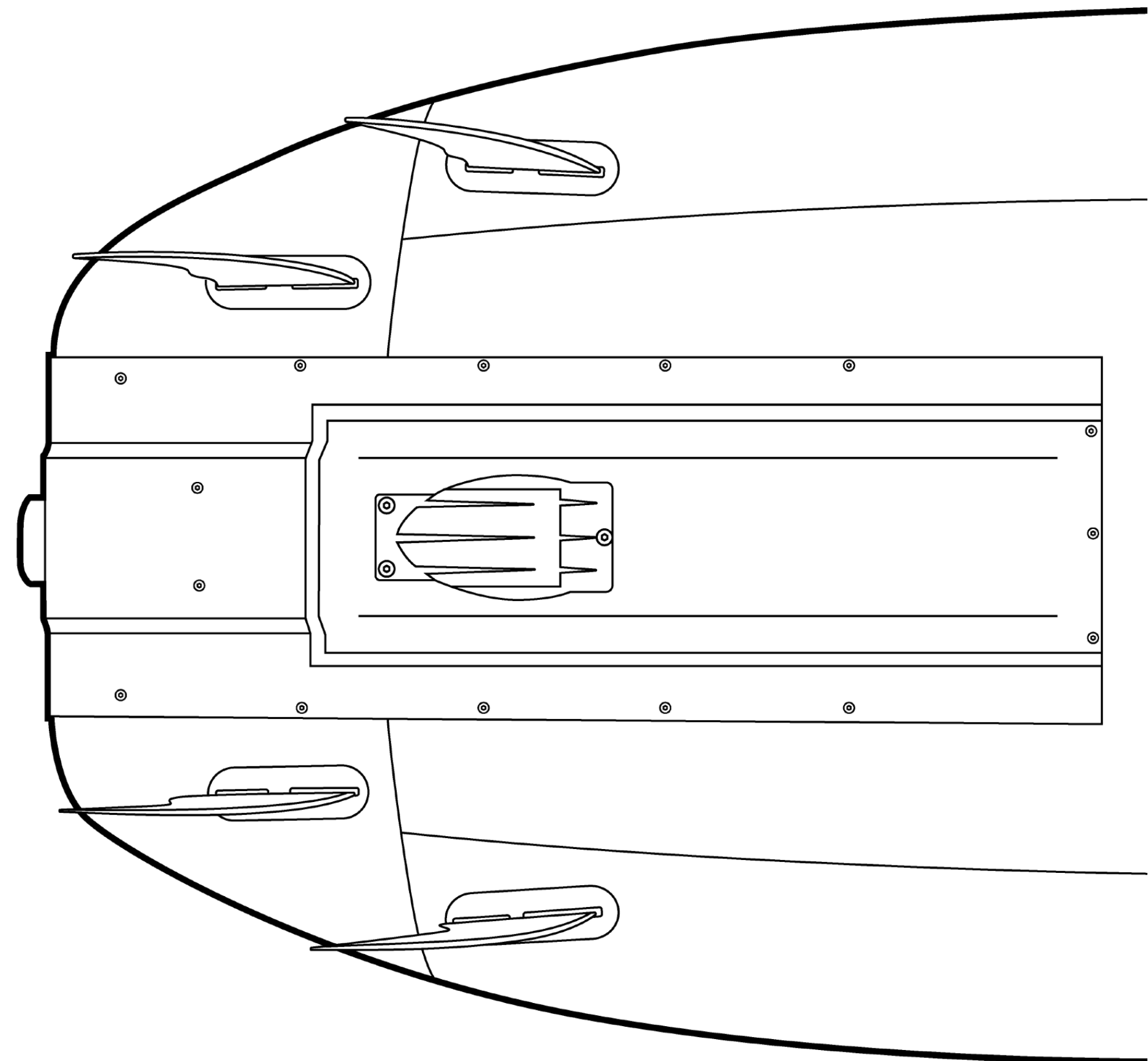



# Ride modes

Tailor performance settings to suit riders' preferred surf style.

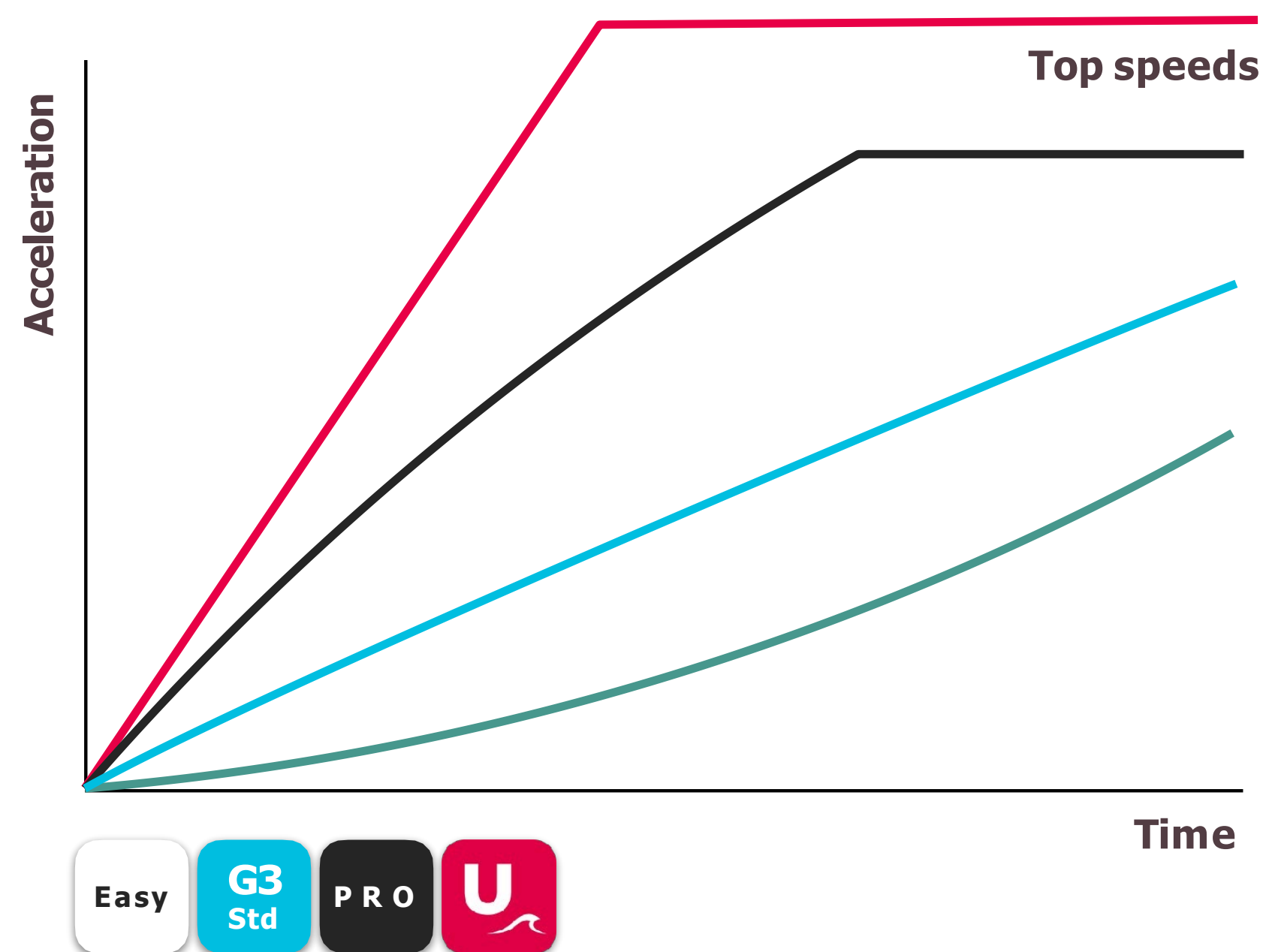

Our ride modes give the option to customize acceleration, torque, and speed.

These graphs indicate performance differences and do not depict physical measurements.

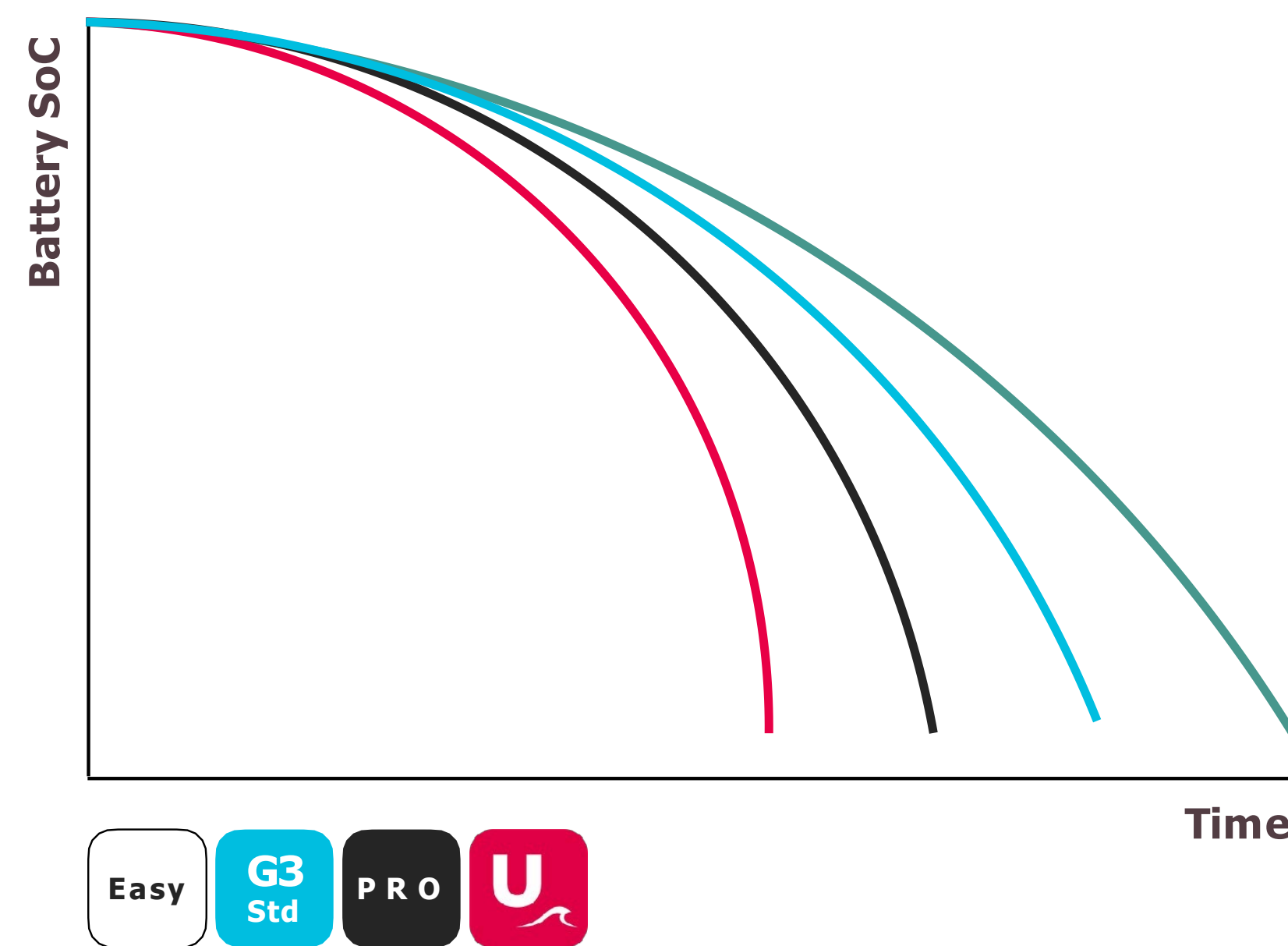

As the ride mode advances, it requires more energy from the powertrain and results in shorter riding times.

# Power output

Here’s how the power and torque output of our ride modes vary when performing at peak RPMs.

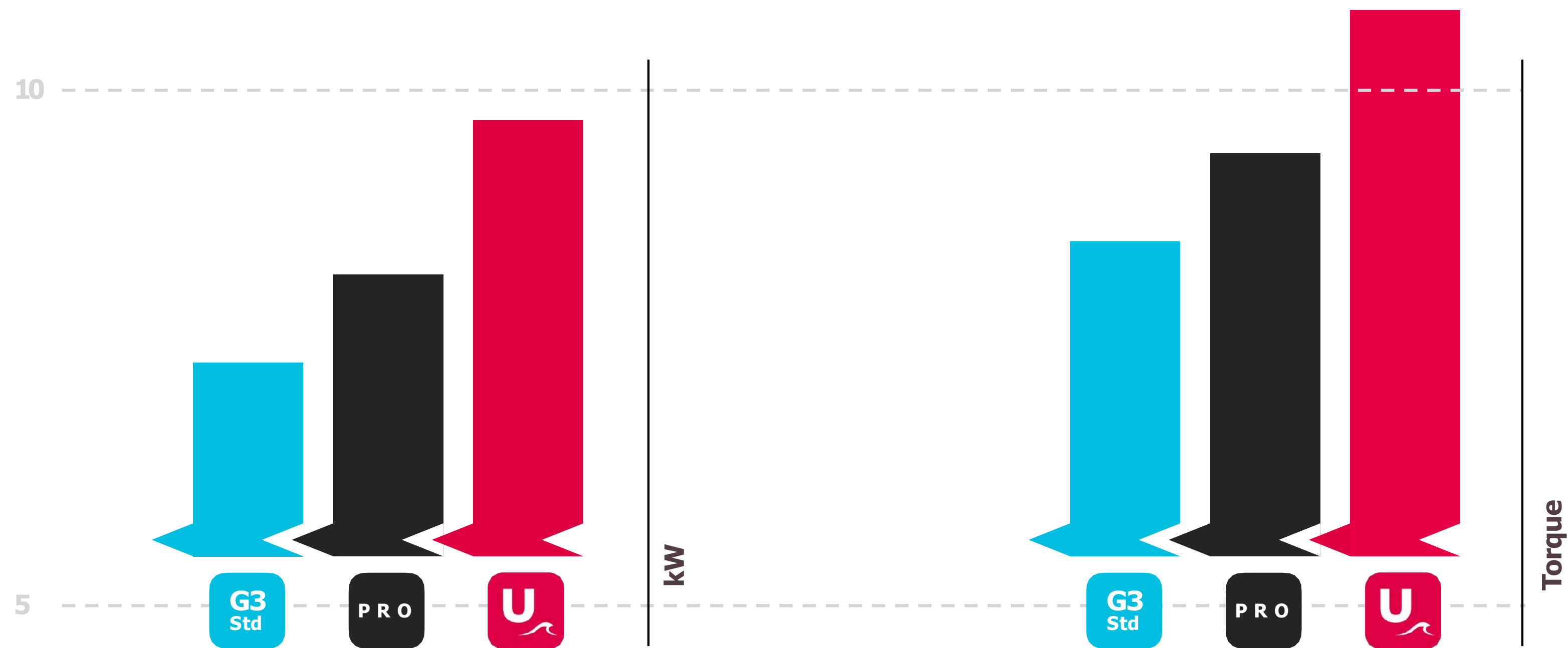

These graphs indicate performance differences and do not depict physical measurements.